

HAMPSHIRE  
HART DISTRICT COUNCIL  
TOWN AND COUNTRY PLANNING ACT, 1971  
TOWN AND COUNTRY PLANNING (CONTROL OF ADVERTISEMENTS) REGULATIONS 1969

To:—Municipal Mutual Insurance Ltd  
c/o Chestertons  
Marble Arch House  
66/68 Seymour Street  
London  
W1H 5AF

Reference No.: HDC 10439/A

In pursuance of their powers under the above-mentioned Act and Regulations, the Council as the local planning authority REFUSE to consent to ~~the display~~ of the erection of poster display at Southwood, Cove.

in accordance with your application received on ...6th May 1983.....

The reason(s) for the Council's decision to refuse consent for the display of this/these advertisement(s) is/are:—

1. The proposed sign, by reason of its siting and size and height above ground level, would constitute a distraction to drivers and a hazard to road users.

*Site Planning put on  
Fox Heath  
Glenadras way  
Kancel Close  
Kand way  
Whitebeam Garden  
The Pathfinders  
Yew Tree Close  
Glenengles Drive  
Mastell way  
MCPAughton Close  
Long Beach Drive*

Council Offices,  
Fleet, GU13 8AE.  
Telephone: Fleet 3183.

ALL ADVERTISEMENTS NOW  
FLEET 2122

*M. Walthall*  
Director of Administration.

Date .....-4 JUL 1983.....

All enquiries relating to this refusal should be made of the  
Director of Planning, Council Offices, Hartley Wintney, RG27 8NP. Telephone: Hartley Wintney 2071.

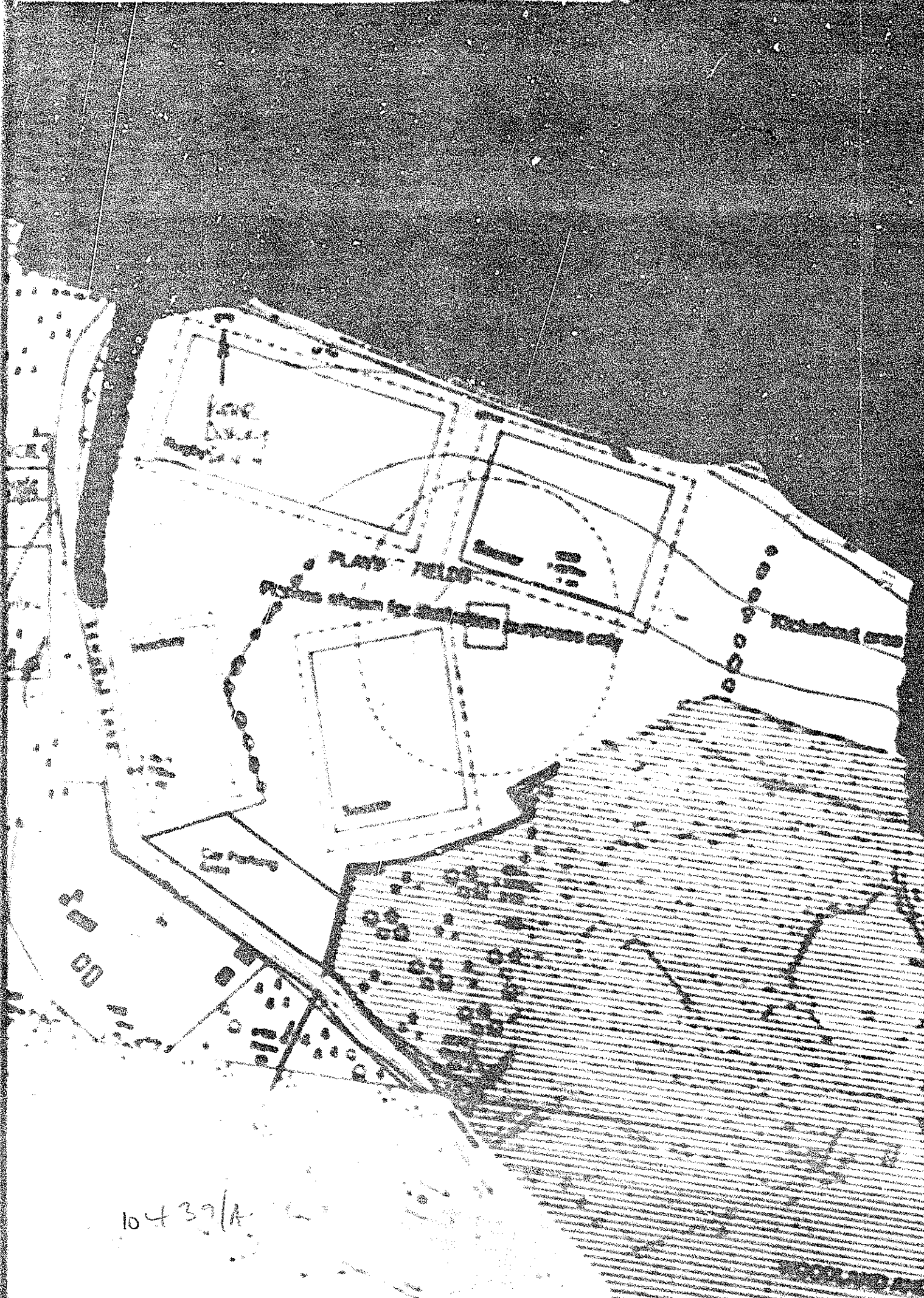

10439/A